

# Eisner Health

## 2023 Annual Impact Report

*Caring for Los Angeles since 1920*



Together, we improve the health and well-being of the people and communities we serve.



**EISNER**  
**HEALTH**





# Eisner Health's Commitment

*We believe health care is a human right*

**At Eisner Health, we work to address disparities, improve health outcomes and access to care across Los Angeles County, serving patients in over 194 zip codes.**

When people have regular access to affordable, integrative, and culturally competent health care, it results in better long-term health outcomes that directly correlate to increased education, career opportunities, and income.

Embedded in our mission is a commitment to serve all in our community, regardless of one's ability to pay. The majority of our patients live in urban neighborhoods that are

densely populated with large multi-generational families, challenged by high rates of chronic disease and shorter life expectancies. Eisner Health addresses these challenges and more. Our success is a result of focusing on the entire household, not just the individual patient.

We know that our patients' needs do not stop at health care. We connect patients and their families to social, legal, and educational services, treating all people with the dignity and care they deserve. Your support of Eisner Health benefits the lives and health care of vulnerable children, families and seniors in Los Angeles — creating a healthier community for all of us.



## Our History

On March 22, 1920, Eisner Health was founded as the **Anita M. Baldwin Hospital for Babies**.

Ms. Baldwin founded the hospital after losing her own twins shortly after birth. She took her tragedy and dedicated herself to supporting the health of mothers and babies, first occupying three beds on the campus of California Hospital. The hospital continued to grow, and by 1945, we opened the first preschool dental clinic in the western U.S. and oversaw 30 inpatient pediatric beds. In later years, our mission expanded from infants and children to adults, families, and seniors across their lifespan.

Over the last two decades, Eisner Health has expanded to twelve locations and enhanced our capacity to meet evolving community needs. With a transformative gift from the Eisner Foundation in 2002, our organization was renamed, and two years later, we received certification as a Federally Qualified Health Center. Our patients include our community's most vulnerable residents, and in the last few years, we have found new and innovative ways to care for them, including the introduction of telehealth services and mobile health.



## Eisner Health's Services

- Behavioral Health
- Case Management
- Care Coordination
- Dermatology
- Eligibility Assistance
- Family Planning
- Senior Care
- Health Education
- Immunizations
- LGBTQIA+ Care
- HIV and STI Prevention and Care
- Labor and Delivery
- Nutrition Counseling
- Optometry
- Pharmacy
- Preventive Child and Adult Dental
- Specialty Dental Services
  - Cleft Lip/Cleft Palate Program
  - Orthodontics
- Primary Adult Care
- Primary Pediatric Care
- Well-Child Services
- Women's Health
  - Obstetrics/Gynecology
  - Certified Nurse-Midwifery Program
  - Pre- and Post-Natal Education Program



## Recent History

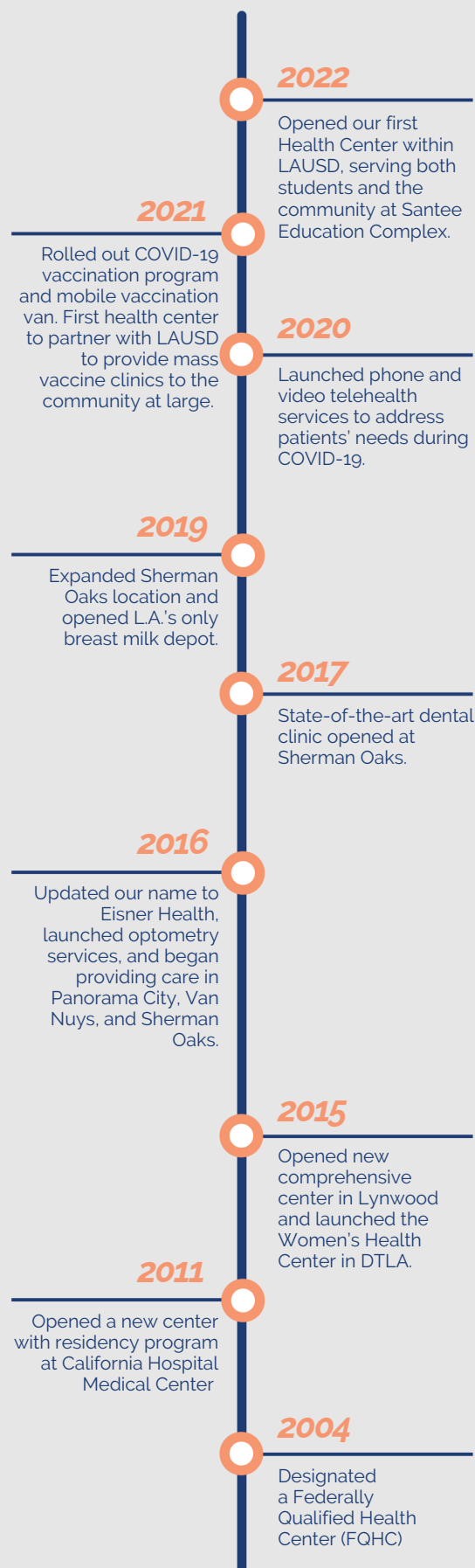

## Demographics

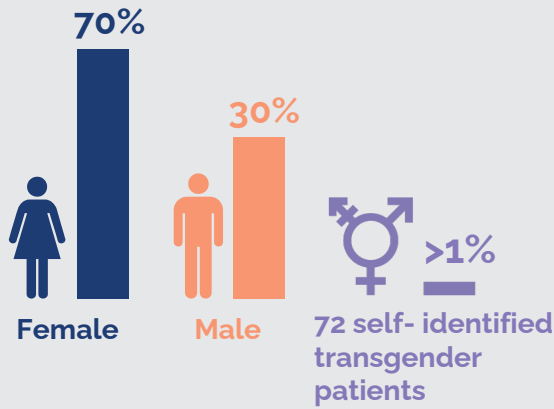

**11**  
locations

**39,129**  
patients

**171,980**  
total visits

## Age Groups

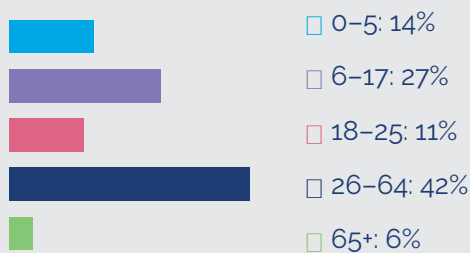

**981**  
Babies delivered

**98%**

of patients living at or below 200%  
the federal poverty level

## Visit Types

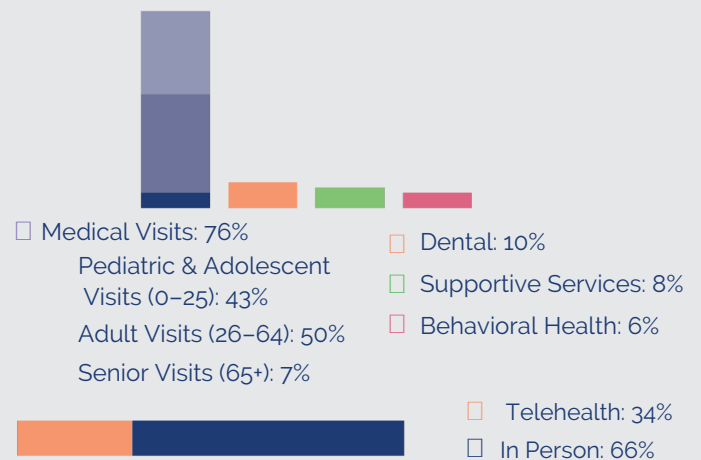

## Patients by Race/Ethnicity

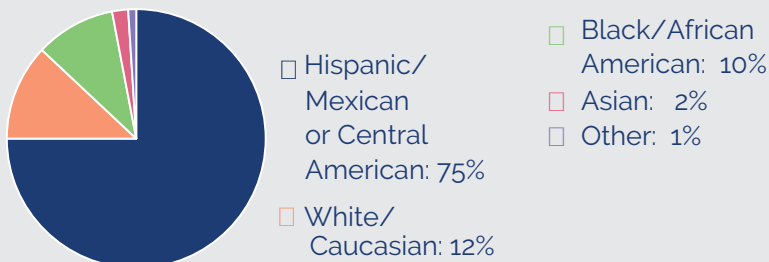

**194+**

the number of zip codes  
where our patients reside

## Health Coverage Status

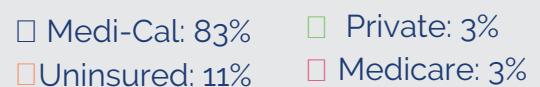

# Eisner Health Locations



## Eisner Health Locations

1. **Downtown Los Angeles**  
1500-1530 S. Olive St., Los Angeles, CA 90015
2. **Women's Health Center**  
1513 S. Grand Ave., Ste. 220 & Ste. 250, Los Angeles, CA 90015
3. **Family Medicine Center at California Hospital**  
1400 S. Grand Ave., Ste. 101, Los Angeles, CA 90015
4. **Student and Family Wellness Center at Santee Educational Complex**  
1921 Maple Ave., Los Angeles, CA 90011
5. **Panorama City**  
15251-15253 Roscoe Blvd., Panorama City, CA 91402
6. **Van Nuys**  
6618 Van Nuys Blvd., Van Nuys, CA 91405
7. **Sherman Oaks**  
15477 Ventura Blvd., Ste. 300, Dental Clinic Ste. LL, Dermatology Ste. 100, Sherman Oaks, CA 91403
8. **Lynwood**  
3680 E. Imperial Hwy., Ste. 200, Lynwood, CA 90262
9. **Mobile Wellness Van**
10. **Mobile Dental Clinic**
11. **California Hospital Medical Center**  
1401 S. Grand Ave., Los Angeles, CA 90015
12. **National Health Foundation**  
1032 West 18th Street., Los Angeles, CA 90015



# Eisner Health Supporters

## Foundation + Community Supporters

January 1st - December 31st, 2023

### **\$250,000+**

HRSA  
Kaiser Permanente  
The Honorable Nannette Barragan  
(CA -44)  
Northeast Valley Health Corporation

National Medical Fellowships, Inc.  
Preferred IPA  
Prima Waste Management  
Valley Presbyterian Hospital  
Tides Foundation  
The Walt Disney Company Foundation

### **\$100,000+**

California Academy of Family Physicians  
California Health Care Foundation  
Essential Access Health  
L.A. Care Health Plan

### **\$1,000+**

Agora Realty and Management, Inc. Realty  
The Honorable Smallwood -Cuevas, State  
Senator District 28  
Californians Allied for Patient Protection  
Capital Group  
CBRE  
City National Bank  
Community Clinic Association of Los Angeles  
County  
The Creative Department  
Dignity Health California Hospital Medical  
Center  
First 5 LA  
HealthMerch  
The Janntastic Fund  
Jar Insurance Services / ALCAR  
JLL  
The Honorable Hilda Solis, Los Angeles  
County First Supervisorial District  
McKesson  
Mothers Nutritional Center  
National Health Foundation  
NdeO Group LLC  
Spectrum CBT

### **\$50,000+**

Direct Relief USA  
University of Southern California

### **\$25,000+**

Arthur J Gallagher & Co.  
The Eisner Foundation  
Health Net  
Hundley Foundation

### **\$10,000+**

Community Family Care Medical Group IPA  
Eugene Garfield Foundation  
The Los Angeles Trust for Children's Health  
Molina Healthcare

### **\$5,000+**

Blue Shield of CA Foundation  
Cedars Sinai  
Davis Wright Tremaine LLP  
Ella Fitzgerald Charitable Foundation  
Facktor  
Good+ Foundation  
Medicus IT LLC  
MedPoint Management

### **\$100+**

Bright Blue Events  
The Hebets Company  
Northern Trust  
OakTree Capital Management

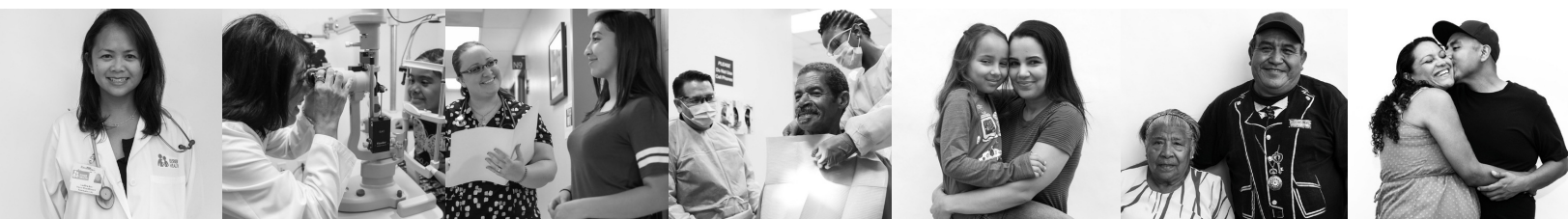

# Individual Sponsors

January 1st - December 31st, 2023

## **\$10,000+**

Kevin Kroeker and Lynn Miyamoto  
Pejman Salimpour

## **\$5,000+**

Stan Berkman and Christopher Murphy

## **\$2,500+**

Warren J. Brodine and Mark Rhein

## **\$1,000+**

Angelike Dexter  
Calvin Gross  
Chris Isola  
Curt and Alexes Degenfelder  
David Morin  
Ian Wiener  
Irwin Sitkoff  
Joshua Englander  
Pierre L. Chavez  
Priscilla Monserrate-Sanders  
Sergey Navolnev

## **\$100+**

Ana Alvarez  
Brenda Aguilar  
Eric Kaufman  
Felix Liddell  
Ginette Hawkins  
Joanna Cazares  
Jorge Banuelos  
Kellie Hawkins  
Leigh and Heath Stenberg  
Maria Anastas  
Maryjane Puffer  
Michelle Crespo  
Nicole Gordon  
Oren Rosenthal  
Pajmon Zarrineghbal  
Peter Roan  
Sabra Matovsky  
Yuliana Zamora

## **\$500+**

Amy Foo  
Andrew Signey  
Ara J. Soudjian  
Candy Rabago-Villa  
Kevin Rossi  
Lisa Isola  
Martha Santana-Chin  
Monica and Jeff McCarthy  
Randi Becker  
Sallie Matthews  
Tracy Norton  
William Winnewisser





## Questions?

If you have any questions, please reach out to  
**Leigh Stenberg**,  
Vice President, Development + External Affairs  
at [lstenberg@eisnerhealth.org](mailto:lstenberg@eisnerhealth.org) or **(213) 588-0748**.