

# Eisner Health Delivery Hospitals



Eisner Health wants you to choose the hospital that is right for you. Every hospital Eisner Health refers to has an OBGYN and anesthesiologist (a doctor who helps manage pain during childbirth) available 24/7. Each hospital is different, some hospitals have:

- midwives
- special care nurseries
- learners/physicians in training
- private postpartum rooms
- postpartum tubal ligation even after vaginal delivery

For breastfeeding support, call our Lactation Warmline at **(213) 905-2273**.



We're here to help you make the best choice for you and your baby. Contact our Perinatal Liaison at **(213) 588-0395** or email [perinatal.ed@eisnerhealth.org](mailto:perinatal.ed@eisnerhealth.org) for support.



[eisnerhealth.org](https://www.eisnerhealth.org)  
[@EisnerHealth](https://www.facebook.com/EisnerHealth)  
[@eisner\\_health](https://www.instagram.com/eisner_health)

# California Hospital Medical Center

1401 S. Grand Ave., Los Angeles, CA 90015

## Cesarean Birth Rate

for low-risk, first pregnancies (NTSV)  
(lower is better)

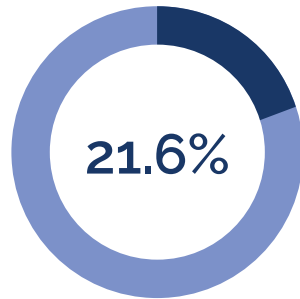

## 5 out of 10

Newborns are breastfed exclusively at the time of discharge.

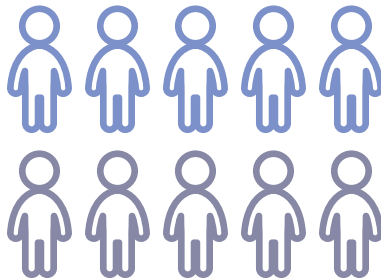

**Important Numbers:**

**Main number:** (213) 748-2411  
**Labor and delivery:** (213) 742-5710  
**Hospital tours:** (213) 742-6083

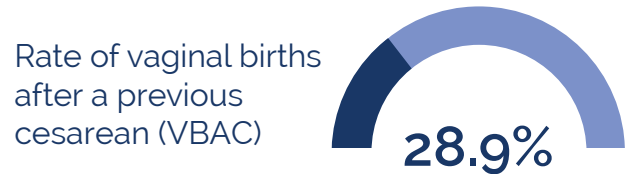

*\*Eisner Health has maternity tours available in partnership with California Hospital monthly.*

# MLK Community Hospital

1680 E. 120th St., Los Angeles, CA 90059

## Cesarean Birth Rate

for low-risk, first pregnancies (NTSV)  
(lower is better)

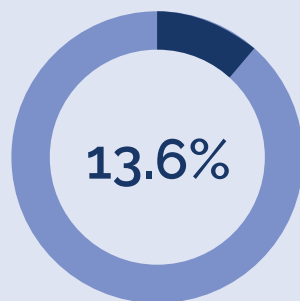

## 7 out of 10

Newborns are breastfed exclusively at the time of discharge.

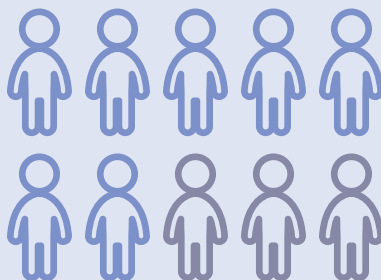

**Important Numbers:**

**Main number:** (424) 338-8000  
**Labor and delivery:** (424) 338-8233  
**Hospital tours:** (424) 338-8852



*\*Eisner Health has maternity tours available in partnership with MLK hospital monthly.*

# Good Samaritan

1225 Wilshire Blvd., Los Angeles, CA 90017

**Cesarean Birth Rate**  
for low-risk, first  
pregnancies  
(NTSV)  
(lower is better)

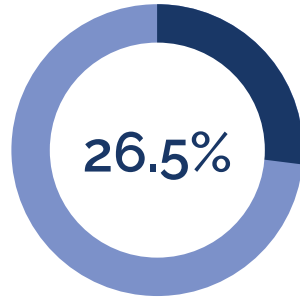

**4 out of 10**  
Newborns are  
breastfed exclusively  
at the time of  
discharge.



## Important Numbers:

**Main number:** (213) 977-2121

**Labor and delivery:** (213) 977-4100

**Hospital tours:** (213) 977-4091

Rate of vaginal births  
after a previous  
cesarean (VBAC)

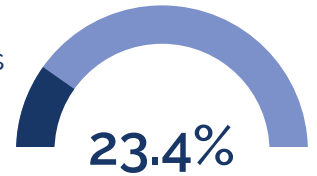

# Long Beach Memorial

2801 Atlantic Ave., Long Beach, CA 90806

**Cesarean Birth Rate**  
for low-risk, first  
pregnancies  
(NTSV)  
(lower is better)

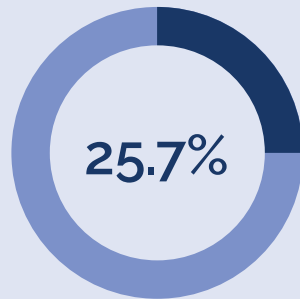

**7 out of 10**  
Newborns are  
breastfed exclusively  
at the time of  
discharge.

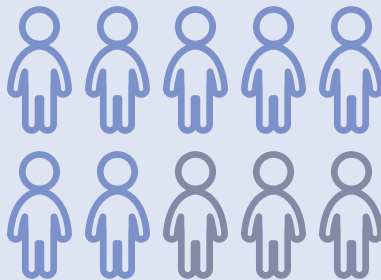

## Important Numbers:

**Main number:** (562) 933-2000

**Labor and delivery:** (562) 933-2711

**Hospital tours:** (562) 933-2000

Rate of vaginal births  
after a previous  
cesarean (VBAC)

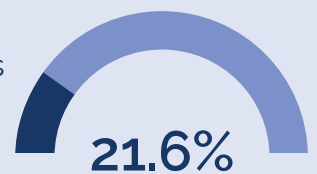

# St. Francis Medical Center

3630 E. Imperial Highway, Lynwood, CA 90262

**Cesarean Birth Rate**  
for low-risk, first  
pregnancies  
(NTSV)  
(lower is better)

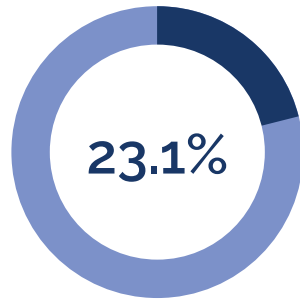

**6 out of 10**  
Newborns are  
breastfed exclusively  
at the time of  
discharge.

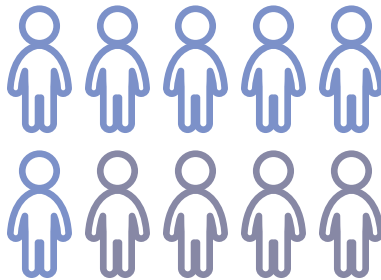

**Important Numbers:**

**Main number:** (310) 900-8900  
**Labor and delivery:** (310) 900-2021  
**Hospital tours:** (310) 900-7350

Rate of vaginal births  
after a previous  
cesarean (VBAC)

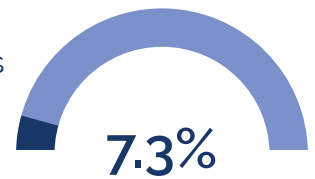

# Los Angeles General Medical Center

1200 N. State St., Los Angeles, CA 90033

**Cesarean Birth Rate**  
for low-risk, first  
pregnancies  
(NTSV)  
(lower is better)

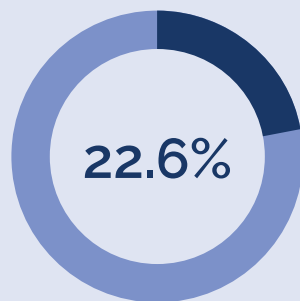

**7 out of 10**  
Newborns are  
breastfed exclusively  
at the time of  
discharge.

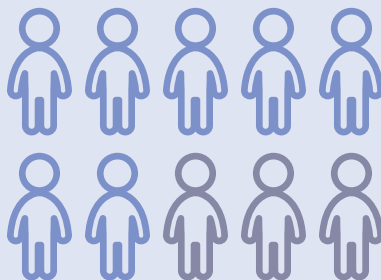

**Important Numbers:**

**Main number:** (323) 226-2622  
**Labor and delivery:** (323) 409-3302

Rate of vaginal births  
after a previous  
cesarean (VBAC)

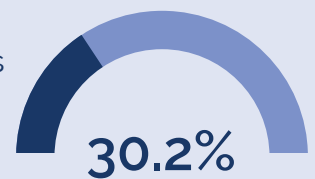

# White Memorial Medical Center

1701 E. Cesar E. Chavez Ave., Los Angeles, CA 90033

**Cesarean Birth Rate**  
for low-risk, first  
pregnancies  
(NTSV)  
(lower is better)

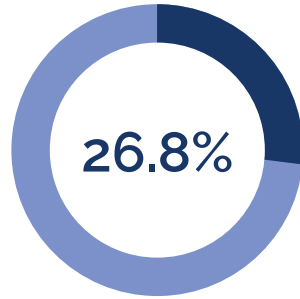

**6 out of 10**  
Newborns are  
breastfed exclusively  
at the time of  
discharge.

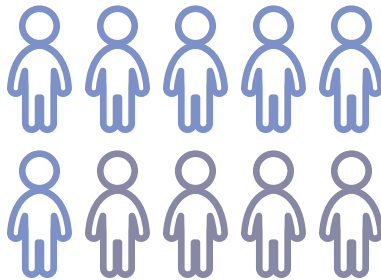

**Important Numbers:**

**Main number:** (323) 260-5729  
**Labor and delivery:** Pending  
**Hospital tours:** (323) 422-0413

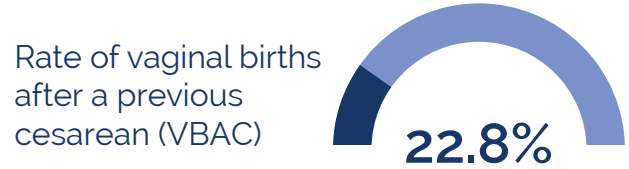

# Hollywood Presbyterian

1300 N. Vermont Ave., Los Angeles, CA 90027

**Cesarean Birth Rate**  
for low-risk, first  
pregnancies  
(NTSV)  
(lower is better)

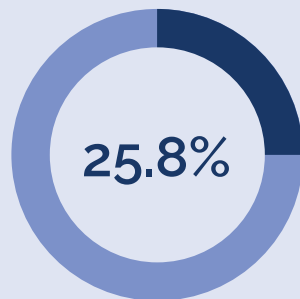

**4 out of 10**  
Newborns are  
breastfed exclusively  
at the time of  
discharge.

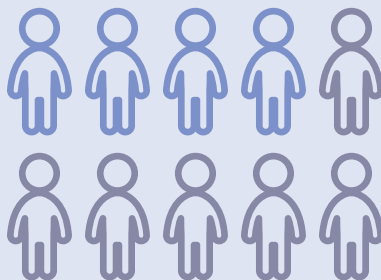

**Important Numbers:**

**Main number:** (213) 413-3000  
**Labor and delivery:** (323) 913-4803  
**Hospital tours:** (323) 913-4909

Rate of vaginal births  
after a previous  
cesarean (VBAC)  
not rated.